

Юрий Леонидович Шевченко

Венецианский карнавал

Партитура

Венецианский карнавал

Ю. Шевченко

Presto ♩ = 180

Instrument list and dynamics:

- Piccolo: *f*
- Flute 1: *mp*, *mf*
- Flute 2: *mp*
- Clarinet in B \flat : *p*
- Bassoon: *mp*
- Horn in F 1: *mp*, *p*, *pp*
- Horn in F 2: *mp*, *p*, *pp*
- Trumpet in B \flat 1: *mp*
- Trumpet in B \flat 2: *mp*
- Trombone 1: *mp*, *p*, *pp*
- Trombone 2: *mp*, *p*
- Tuba: *mp*
- Xylophone: *mp*
- Percussion: *mp*
- Harp: *mp*
- Violin I: *mp*
- Violin II: *mp*
- Viola: *mp*
- Cello: *mf*, *mp*
- Contrabass: *mf*

Венецианский карнавал

Венецианский карнавал

45

Fl. 1 *f*

Fl. 2 *f*

Hn. 1 *mf*

Hn. 2 *mf*

B♭ Trpt. 1 *mf*

B♭ Trpt. 2 *mf*

Tbn. 1 *mf*

Tbn. 2 *mf*

Tuba *mf*

Xyl.

Perc. Snare *f*

Bass drum *f*

Hp.

Vln. I *f*

Vln. II *mp*

Vla. *mp*

Vcl. *mf*

Cb. *mf*

Венецианский карнавал

81

Fl. 1 *f*

Fl. 2 *f*

Hn. 1 *mf*

Hn. 2 *mf*

B♭ Tpt. 1 *mf*

B♭ Tpt. 2 *mf*

Tbn. 1 *mp* *mf* *p* *mf*

Tbn. 2 *mp* *mf*

Tuba *mf*

Xyl. *mf*

Perc. *f*
snare
bass drum

Hp. *f*

Vln. I *mf* *f*

Vln. II *mf*

Vla. *mf* *mp*

Vc. *mf* *mf*

Cb. *mf* *mf*

Fl. 1

Fl. 2

Hn. 1

Hn. 2

B♭ Trpt. 1

B♭ Trpt. 2

Tbn. 1

Tbn. 2

Tuba

Xyl.

Perc.

Hp

Vln. I

Vln. II

Vla.

Vc.

Cb.

mp

mf

mf

Венецианский карнавал

Fl. 1

Fl. 2

B♭ Cl.

Hn. 1

Hn. 2

B♭ Tpt. 1

B♭ Tpt. 2

Tbn. 1

Tbn. 2

Tuba

Xyl.

Hp.

Vln. I

Vln. II

Vla.

Vc.

Cb.

mp

mf

f

Венецианский карнавал

103 *ff*

Fl. 1

Fl. 2

Vln. I

Vln. II

Vla.

Vc.

Cb.

107 *f cresc.* *ff*

Fl. 1

Fl. 2

Hn. 1

Hn. 2

B♭ Tpt. 1

B♭ Tpt. 2

Tbn. 1

Tbn. 2

Tuba

Xyl.

Perc.

Vln. I

Vln. II

Vla.

Vc.

Cb.

non legato

mp cresc.

mf

f

ff

Венецианский карнавал

Ю. Шевченко

Presto ♩ = 180

Венецианский карнавал

Ю. Шевченко

Presto $\text{♩} = 180$

4

mf

8

mp *f*

13

mf

18

23

28

33

mp

38

43

45

mf

49

53

57

61

mf

65

69

4

mf

77

mp **f**

81

mf

85

89

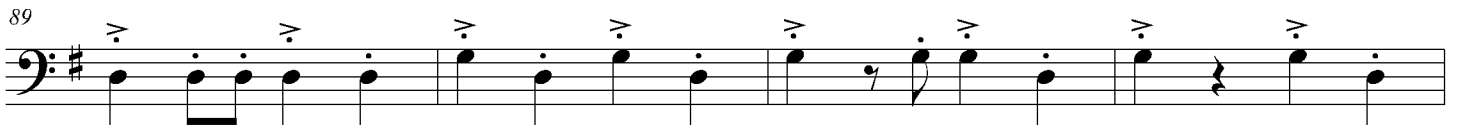

93

97

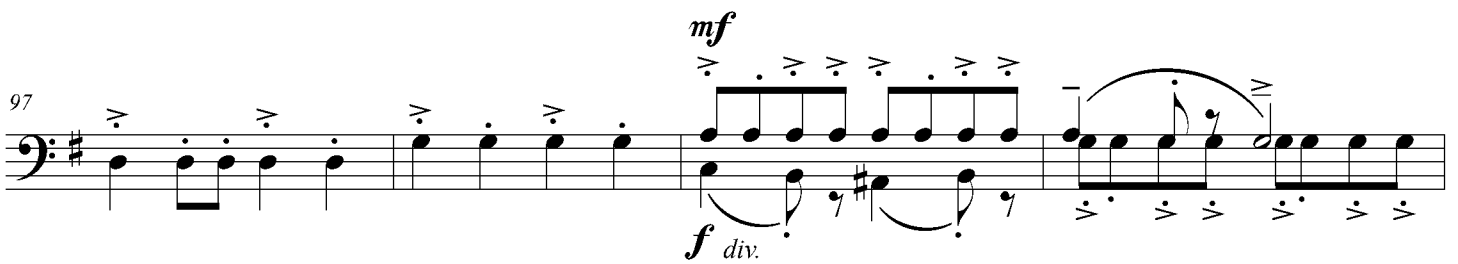

mf
f div.

101

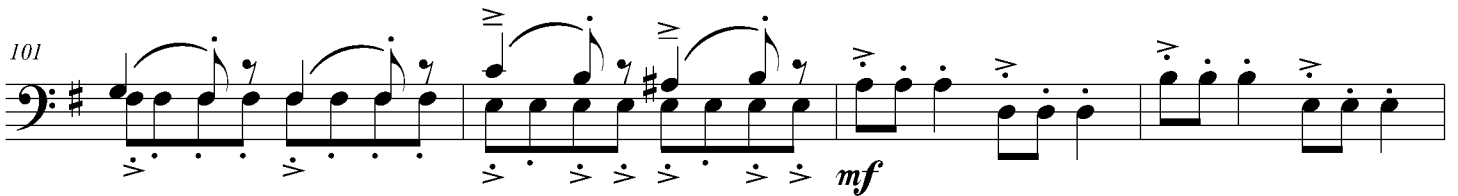

mf

105

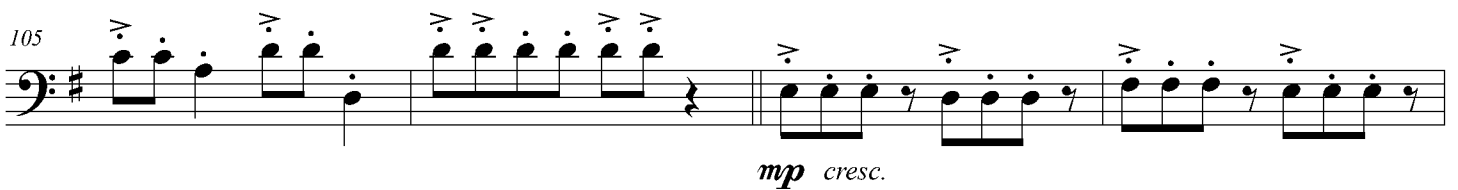

mp cresc.

109

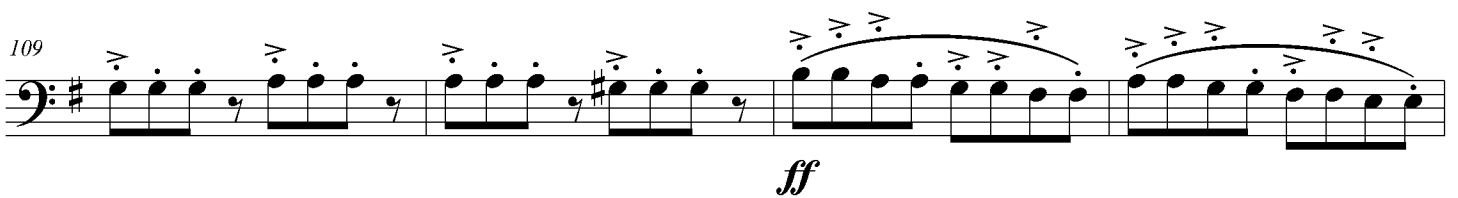

ff

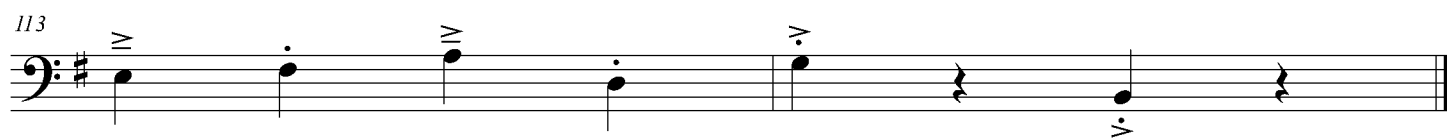

Венецианский карнавал

Ю. Шевченко

Presto $\text{♩} = 180$

Венецианский карнавал

Ю. Шевченко

Presto ♩ = 180

4

mf

8

2

f

13

mf

17

21

25

29

33

37 *mf*

41

45 *mf*

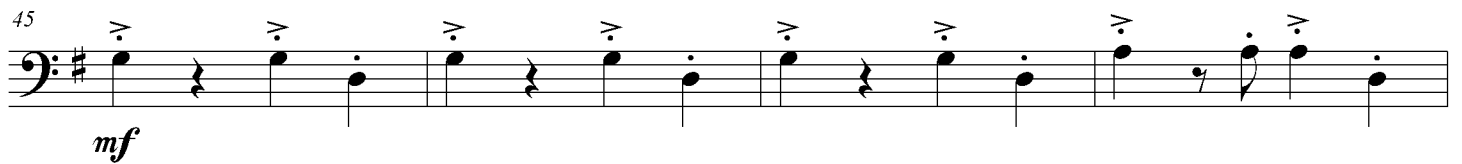

49

53

57

61 *f*

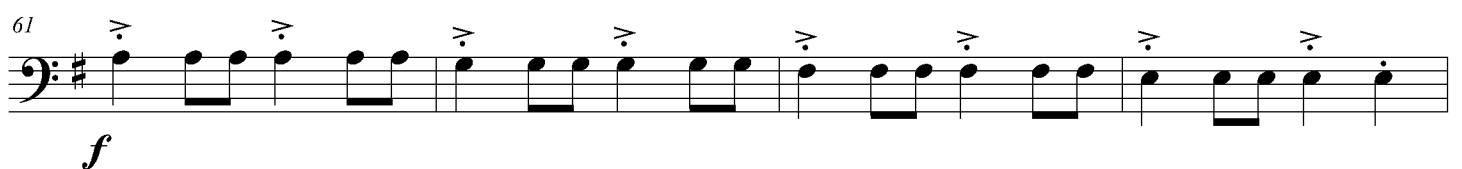

65

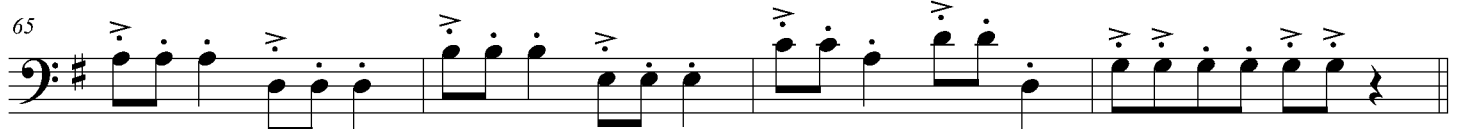

69 *mf*

77 **2** *f*

81 *mf*

85

89

93

97 *f*

101

105

107 *mp cresc.*

Венецианский карнавал

Венецианский карнавал

Ю. Шевченко

Presto ♩ = 180

mp *mf* *f*

6 11 21 25 29 33 37 41

45 *f*

49

53

57

61

65 *ff*

69 *mp*

73 *mf*

78

83 *f*

87

91

95

99

103 *ff*

107 *non legato*
f cresc.

111 *ff*

Венецианский карнавал

Ю. Шевченко

Presto ♩ = 180

8 11

mp

21 12

mf

36 8

45 *f*

49

53

57

61 4 *ff*

69 **8** **3**
mp

81 **2**
f

87

91

95

99 **4**
ff

107
f cresc.

111
ff

Венецианский карнавал

Ю. Шевченко

Presto ♩ = 180

8 14 17 21 28 35 45 51 56 69

f

Венецианский карнавал

Венецианский карнавал

Ю. Шевченко

Presto ♩ = 180

4

mp *p* *pp*

12

21

8

mp

33

mf *mp*

8

45

mf *p* *mf*

49

53

57

8

69

4

mp *p* *pp*

4

81 **2**
mf *p* *mf*

87

91

95

99 **5**
mf

107 **4**

Венецианский карнавал

Ю. Шевченко

Presto ♩ = 180

4 15

mp

21 8

mp

33 8

mf *mp*

45 8

mf *p* *mf*

49 8

mp

53 8

mf

57 8

69 4 7

mp

81 **2**
mf *p* *mf*

87 *mp*

91 *mf*

95

99 **5**
mf

107 **4**

Венецианский карнавал

Ю. Шевченко

Presto ♩ = 180

20 24

45 Snare

7 15

f Bass drum

mf

69

12 2 7 15

f

mf

107

7

ff

Piccolo

Венецианский карнавал

Ю. Шевченко

Presto ♩ = 180

4

mf

8

2

10

f

21

24

24

69

4

mf

76

2

f

2

81

26

8

Венецианский карнавал

Ю. Шевченко

Presto ♩ = 180

mp

5

p *pp* *mp*

21

mp

33

mf

45

mf *p* *mf*

49

53

57

mf

Detailed description of the musical score: The score is for Trombone 1 in G major, 4/4 time, with a tempo of Presto (♩ = 180). It consists of seven staves of music. The first staff begins with a rest followed by eighth notes (G2, A2, B2, C3) and quarter notes (D3, E3, F#3, G3). The second staff features a half note (G2), a whole note (A2), a half note (B2), a whole note (C3), a quarter rest, a quarter note (D3), a quarter note (E3), a quarter note (F#3), and a quarter note (G3). The third staff starts with an 8-measure rest, followed by eighth notes (G2, A2, B2, C3), quarter notes (D3, E3, F#3, G3), and eighth notes (A2, B2, C3). The fourth staff contains eighth notes (G2, A2, B2, C3), quarter notes (D3, E3, F#3, G3), eighth notes (A2, B2, C3), and quarter notes (D3, E3, F#3, G3). The fifth staff features eighth notes (G2, A2, B2, C3), quarter notes (D3, E3, F#3, G3), eighth notes (A2, B2, C3), and quarter notes (D3, E3, F#3, G3). The sixth staff contains eighth notes (G2, A2, B2, C3), quarter notes (D3, E3, F#3, G3), eighth notes (A2, B2, C3), and quarter notes (D3, E3, F#3, G3). The seventh staff starts with eighth notes (G2, A2, B2, C3), quarter notes (D3, E3, F#3, G3), eighth notes (A2, B2, C3), quarter notes (D3, E3, F#3, G3), and ends with an 8-measure rest.

69

mp

81

mp

mf

85

p \leftarrow *mf*

89

93

95

107

mf

f

v.

Венецианский карнавал

Ю. Шевченко

Presto ♩ = 180

mp

5 *p* *mp* 5 7

21 *mf* 10 3 8

45 *mf* 4 5

57 *mf* 8

69 *mp*

73 *p* *pp* 4

81 *mp* *mf* 5

90

5

mf

8

107

4

f

f

Венецианский карнавал

Ю. Шевченко

Presto $\text{♩} = 180$

3 6

mp

11 7

mf

21 24 3 3 *mf*

50 2 3 2

56 3 11

69 3 6 3 *mp* *mf*

81 4 3 *mf*

88 2 2

94

4 5

mf

107

4

mf *ff*

Венецианский карнавал

Ю. Шевченко

Presto $\text{♩} = 180$

20 24 3

48 *mf* 2 3

54 2 11 3

69 12 5 3 *mf* v

88 2 2

94 4 5 *mf*

107 4 *mf* *ff* v

Венецианский карнавал

Ю. Шевченко

Presto $\text{♩} = 180$

mp

5

8

mf

17

21

25

29

33

8

45

mf

49

53

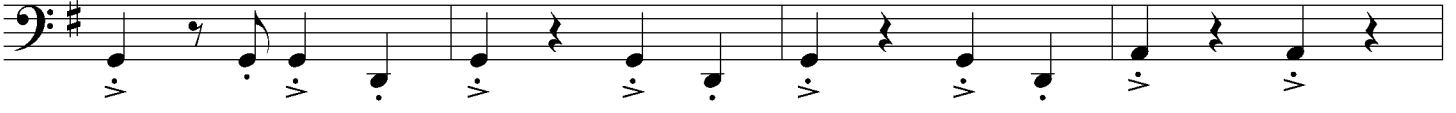

57

69

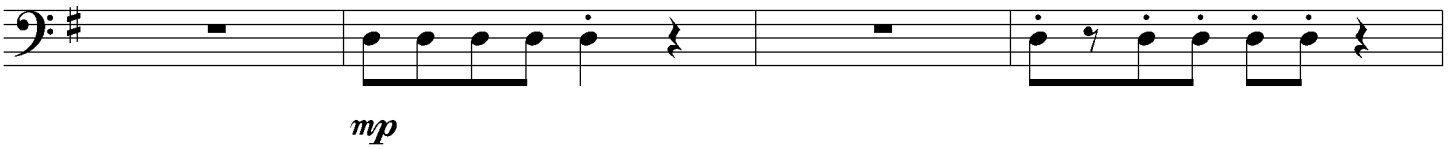

73

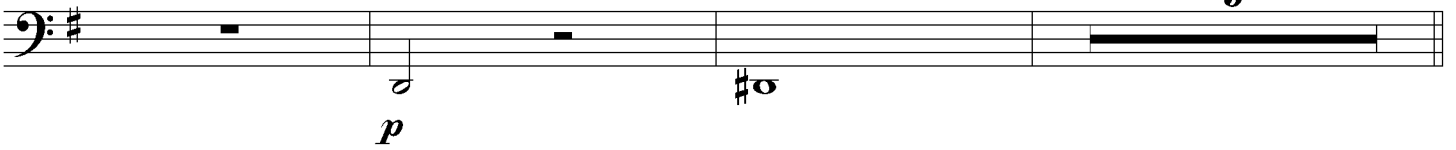

81

85

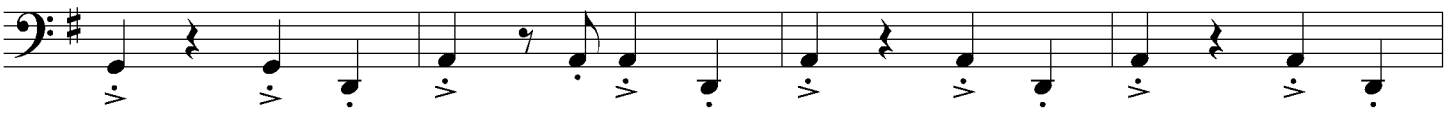

89

93

97

107

111

Венецианский карнавал

Ю. Шевченко

Presto ♩ = 180

7

7

mp

11

f

13

mf

17

>

21

mp

25

>

29

>

33

>

37

mf

41

45

mp

49

53

57

61

mf

65

69

mp

79 *f*

81 *mf* *mp*

85

89

93

97 *mf*

101

105

107 *mp* *cresc.*

III

ff

Венецианский карнавал

Ю. Шевченко

Presto ♩ = 180

7

mp

11

f

13

mf

17

21

mp

25

29

33

37 *mf*

41

45 *f*

49

53

57

61

65

69 *mp*

79 *f*

81 *mf* *f*

85

89

93

97

101 *div.*

105

107

non legato
mp cresc.

111

ff

Венецианский карнавал

Ю. Шевченко

Presto ♩ = 180

8

f

13

mf

17

21

mp

25

29

33

37

mf

85

89

93

97

101

105

107

111

Венецианский карнавал

Ю. Шевченко

Presto ♩ = 180

hard sticks

14

17

21

33

45

51

56

69

2

10

2

2

2

2

2

2

8

8

12

4

f

acc.

stacc.

Венецианский карнавал

87 **2** **2** **2** **2** **2** **2**

93 **2** **2** **2** **2**

98 **8**

107 **6** **f** **v**
