

Юрий Леонидович Шевченко

Вальс-концерт «Петергоф»

Партитура

A

Introduzione (maestoso)

$\text{♩} = 100$

accel.

This page contains the musical score for the introduction of a symphony. The score is written for a full orchestra and includes the following instruments and parts:

- Flute**: Treble clef, 3/4 time signature.
- Oboe**: Treble clef, 3/4 time signature.
- Clarinet in Bb**: Treble clef, 3/4 time signature.
- Tenor Saxophone**: Treble clef, 3/4 time signature.
- Bassoon**: Bass clef, 3/4 time signature.
- Horn in F 1**: Treble clef, 3/4 time signature.
- Horn in F 2**: Treble clef, 3/4 time signature.
- Trumpet in Bb**: Treble clef, 3/4 time signature.
- Trombone**: Bass clef, 3/4 time signature.
- Bass Trombone**: Bass clef, 3/4 time signature.
- Timpani**: Bass clef, 3/4 time signature.
- Bass Drum**: Percussion clef, 3/4 time signature.
- Snare Drum**: Percussion clef, 3/4 time signature.
- Cymbals**: Percussion clef, 3/4 time signature.
- Celesta**: Treble and Bass clefs, 3/4 time signature.
- Grand Piano**: Treble and Bass clefs, 3/4 time signature. Includes markings *f a piacere*, *Ed.*, and *MD*.
- Harp**: Treble and Bass clefs, 3/4 time signature. Includes marking *Ed.*.
- Violins 1**: Treble clef, 3/4 time signature. Includes marking *détaché*.
- Violins 2**: Treble clef, 3/4 time signature. Includes marking *détaché*.
- Violas**: Alto clef, 3/4 time signature.
- Violoncello**: Bass clef, 3/4 time signature.
- Violoncellos**: Bass clef, 3/4 time signature.
- Contrabasses**: Bass clef, 3/4 time signature.

11 $\text{♩} = 120$ accel.----- 8

Fl. *p* *f*

Ob. *p* *f*

Cl. in Bb *p* *f*

T. Sax. *p* *f*

Bsn. *p* *f*

Hn. in F 1 *p* *f*

Hn. in F 2 *p* *f*

Tpt. in Bb *p* *f*

Tbn. *p* *fp* *p*

B. Tbn. *fp* *p*

Timp. *p* *fp* *p*

BD

SD

Cym.

Cel.

Pno. *(Red.)* *3* *3* *3*

Hrp.

Vlms. 1 *p* *detaché f* *f*

Vlms. 2 *p* *detaché f* *f*

Vlas. *p* *f*

Vc. *p* *f*

Vcs. *p* *f*

Cbs. *p* *f*

18 $\text{♩} = 130$ rit. a tempo $\text{♩} = 170$ **B**

Instrumentation: Fl., Ob., Cl. in Bb, T. Sax., Bsn., Hn. in F 1, Hn. in F 2, Tpt. in Bb, Tbn., B. Tbn., Timp., BD, SD, Cym., Cel., Pno., Hrp., Vlns. 1, Vlns. 2, Vlas., Ve., Ves., Cbs.

Tempo and Markings: $\text{♩} = 130$, rit., a tempo, $\text{♩} = 170$, **B**

Dynamics: *p*, *mp*, *fp*, *mp div*, *simile*

Performance Indications: *v*, *8*, *Red.*, *3*, *mp*, *mp*, *mp div*, *simile*

26

This page of a musical score, numbered 26, features a variety of instruments. The woodwind section includes Flute (Fl.), Oboe (Ob.), Clarinet in Bb (Cl. in Bb), Tenor Saxophone (T. Sax.), Bassoon (Bsn.), Horn in F 1 (Hn. in F 1), Horn in F 2 (Hn. in F 2), Trumpet in Bb (Tpt. in Bb), Trombone (Tbn.), and Bass Trombone (B. Tbn.). The percussion section consists of Timpani (Timp.), Bass Drum (BD), Snare Drum (SD), and Cymbals (Cym.). The keyboard section includes Celesta (Cel.), Piano (Pno.), and Harp (Hrp.). The string section includes Violins 1 and 2 (Vlins. 1, 2), Viola (Vla.), Violoncello (Vc.), Double Bass (Ves.), and Contrabass (Cbs.). The score is written in a key signature of two sharps (F# and C#) and a common time signature (C). The first five measures (26-30) are mostly rests for the woodwinds and strings, with some activity in the percussion and keyboard. From measure 31, the woodwinds and strings begin to play. The Flute and Horn in F 1 parts feature eighth-note patterns. The Piano part provides harmonic support with chords and moving lines. The Harp part has a triplet figure in the first measure of measure 31. The percussion parts include a steady snare drum pattern and timpani rolls. The string parts play a rhythmic pattern of eighth notes. Dynamics include *mp* (mezzo-piano) and *pp* (pianissimo). The score ends at measure 33.

34

Fl.
Ob.
Cl. in B♭
T. Sax.
Bsn.

Hn. in F 1
mp
simile

Hn. in F 2

Tpt. in B♭
Tbn.
B. Tbn.

Timp.
BD
SD
Cym.

Cel.

Pno.
mp
simile

Hrp.
mp

Vlns. 1
mp

Vlns. 2
mp

Vlas.
mp

Vc.
gliss.
mp

Ves.
mp

Cbs.
mp
simile

simile

43

- Flute (Fl.)
- Oboe (Ob.)
- Clarinet in Bb (Cl. in Bb)
- Tenor Saxophone (T. Sax.)
- Bassoon (Bsn.)
- Horn in F 1 (Hn. in F 1)
- Horn in F 2 (Hn. in F 2)
- Trumpet in Bb (Tpt. in Bb)
- Tuba (Tbn.)
- Bass Trombone (B. Tbn.)
- Timpani (Timp.)
- Bass Drum (BD)
- Snare Drum (SD)
- Cymbal (Cym.)
- Celesta (Cel.)
- Piano (Pno.)
- Harp (Hrp.)
- Violins 1 (Vlins. 1)
- Violins 2 (Vlins. 2)
- Violas (Vlas.)
- Violas (Vc.)
- Vicini (Vcs.)
- Celli (Cbs.)

Key features of the score include:

79 8 D

Fl. *mp*

Ob. *mp*

Cl. in Bb *mp*

T. Sax.

Bsn.

Hn. in F 1

Hn. in F 2

Tpt. in Bb

Tbn.

B. Tbn.

Timp. *p* *mp*

BD

SD *p* *mp*

Cym. *mp*

Cel.

Pno. *p*

Hrp.

Vlins. 1 *mp* *détaché*

Vlins. 2 *mp*

Vlas. *p* *mp* *mp div*

Ve. *mp*

Vcs. *p* *mp*

Cbs. *p* *mp*

88

Fl.

Ob.

Cl. in Bb

T. Sax.

Bsn.

Hn. in F 1

Hn. in F 2

Tpt. in Bb

Tbn.

B. Tbn.

Timp.

BD

SD

Cym.

Cel.

Pno.

Hrp.

Vlns. 1

Vlns. 2

Vlas.

Vc.

Ves.

Cbs.

simile

97

Fl.

Ob.

Cl. in Bb

T. Sax.

Bsn.

Hn. in F 1

Hn. in F 2

Tpt. in Bb

Tbn.

B. Tbn.

Timp.

BD

SD

Cym.

Cel.

Pno.

Hrp.

Vlns. 1

Vlns. 2

Vlas.

Vc.

Vcs.

Cbs.

106

[E]

Fl. *mp*

Ob.

Cl. in Bb *mp*

T. Sax.

Bsn.

Hn. in F 1 *mp*

Hn. in F 2

Tpt. in Bb

Tbn.

B. Tbn.

Timp. *mp*

BD

SD *mp*

Cym.

Cel.

Pno. *mp* *simile*

Hrp.

Vlins. 1 *mp*

Vlins. 2 *mp*

Vlas. *mp div* *simile*

Ve. *mp*

Ves. *mp* *simile*

Cbs. *mp* *simile*

115

Fl.

Ob.

Cl. in Bb

T. Sax.

Bsn.

Hn. in F 1

Hn. in F 2

Tpt. in Bb

Tbn.

B. Tbn.

Timp.

BD

SD

Cym.

Cel.

Pno.

Hrp.

Vlns. 1

Vlns. 2

Vlas.

Vc.

Ves.

Cbs.

mp

p

8

123 8

rit. ----- ♩ = 170 a tempo

F

Fl.

Ob.

Cl. in B♭

T. Sax.

Bsn.

Hn. in F 1

Hn. in F 2

Tpt. in B♭

Tbn.

B. Tbn.

Timp.

BD

SD

Cym.

Cel.

Pno.

Hrp.

Vlins. 1

Vlins. 2

Vlas.

Ve.

Ves.

Cbs.

mp

pp

p

pp

mp

maestoso

p melodico

*Red. **

mp

p

pp

p

142

Fl. *mp*

Ob.

Cl. in Bb *mp*

T. Sax.

Bsn.

Hn. in F 1

Hn. in F 2

Tpt. in Bb

Tbn.

B. Tbn.

Timp.

BD

SD *mp* *p*

Cym. *mp*

Cel.

Pno. *mp scherzando*

Hrp. *Ad* *Ad* *D#* *D#* *gliss.*

Vlins. 1 *p* *pizz.* *mp*

Vlins. 2 *p* *pizz.* *mp*

Vlas. *div* *mp* *div*

Vc. *div*

Vcs. *pizz.* *mp* *pizz.*

Cbs. *mp*

150

Fl.

Ob.

Cl. in Bb

T. Sax.

Bsn.

Hn. in F 1

Hn. in F 2

Tpt. in Bb

Tbn.

B. Tbn.

Timp.

BD

SD

Cym.

Cel.

Pno.

Hrp.

Vlns. 1

Vlns. 2

Vlas.

Vc.

Vcs.

Cbs.

mf

mp

arco

V

red.

8

159 8

Fl.
Ob.
Cl. in Bb
T. Sax.
Bsn.
Hn. in F 1
Hn. in F 2
Tpt. in Bb
Tbn.
B. Tbn.
Timp.
BD
SD
Cym.
Cel.
Pno.
Hrp.
Vlins. 1
Vlins. 2
Vlas.
Vc.
Ves.
Cbs.

mp
mf
mp
Red. *
mp
mp
mp

G

168 ⁸

Fl. *mf*

Ob. *mf*

Cl. in Bb *mf*

T. Sax.

Bsn.

Hn. in F 1 *mf*

Hn. in F 2 *mf*

Tpt. in Bb

Tbn. *mp* *simile*

B. Tbn.

Timp. *mf*

BD *mp*

SD *mf*

Cym. *mf*

Cel.

Pno. *simile*

Hrp.

Vlns. 1 *mf*

Vlns. 2 *mf*

Vlas. *mf* *div*

Vc.

Vcs. *mf*

Cbs. *mf*

176 ⁸

The musical score is arranged in systems for various instruments. The woodwind section includes Flute (Fl.), Oboe (Ob.), Clarinet in Bb (Cl. in Bb), and Bassoon (Bsn.). The brass section includes Horns in F1 and F2 (Hn. in F 1, Hn. in F 2), Trumpet in Bb (Tpt. in Bb), Trombone (Tbn.), and Bass Trombone (B. Tbn.). Percussion includes Timpani (Timp.), Bass Drum (BD), Snare Drum (SD), and Cymbal (Cym.). The string section includes Violins 1 and 2 (Vlns. 1, Vlns. 2), Viola (Vla.), Violoncello (Vcl.), and Double Bass (Cbs.). The piano part (Pno.) is also present.

185

Fl. *mf*

Ob. *mf*

Cl. in Bb *mf*

T. Sax. *mp*

Bsn. *mp*

Hn. in F 1

Hn. in F 2

Tpt. in Bb

Tbn.

B. Tbn.

Timp.

BD

SD *mp*

Cym.

Cel.

Pno. *mp*

Hrp. *mp*

Vlns. 1

Vlns. 2

Vlas. *mp*

Vc.

Vcs. *mp*

Cbs. *mp*

8

F# C#

194

Fl. *mp* *rit.* 8

Ob. *mp* 8

Cl. in Bb *mp* 8

T. Sax.

Bsn.

Hn. in F 1

Hn. in F 2

Tpt. in Bb

Tbn.

B. Tbn.

Timp. *mf*

BD

SD

Cym.

Cel.

Pno.

Hrp. *gliss.* *gliss.* *gliss.* *Red.* *Red.*

Vlins. 1 *mp*

Vlins. 2 *mp*

Vlas.

Vc.

Ves.

Cbs.

F#
D# C#

203 (rit.) *g* rit. *a tempo*

Fl.
Ob.
Cl. in Bb
T. Sax.
Bsn.
Hn. in F 1
Hn. in F 2
Tpt. in Bb
Tbn.
B. Tbn.
Timp.
BD
SD
Cym.
Cel.
Pno.
Hrp.
Vlns. 1
Vlns. 2
Vlas.
Vc.
Vcs.
Cbs.

mf, *mp*, *p*, *p div*

rit., *a tempo*, *g*

212

Fl.

Ob.

Cl. in Bb

T. Sax.

Bsn.

Hn. in F 1

Hn. in F 2

Tpt. in Bb

Tbn.

B. Tbn.

Timp.

BD

SD

Cym.

Cel.

Pno.

Hrp.

Vlins. 1

Vlins. 2

Vlas.

Ve.

Ves.

Cbs.

simile

p

v

221

8

Fl. *mf*

Ob.

Cl. in B \flat

T. Sax.

Bsn.

Hn. in F 1

Hn. in F 2 *mf*

Tpt. in B \flat

Tbn. *mf*

B. Tbn.

Timp. *mp*

BD

SD *mp*

Cym. *mp*

Cel.

Pno. *mp*

Hrp. *mp* C# *gliss.*

Vlns. 1 *mp*

Vlns. 2 *mp*

Vlas. *mp*

Vc.

Ves. *mp div*

Cbs. *mp*

unis

230

Fl.
Ob.
Cl. in Bb
T. Sax.
Bsn.
Hn. in F 1
Hn. in F 2
Tpt. in Bb
Tbn.
B. Tbn.
Timp.
BD
SD
Cym.
Cel.
Pno.
Hrp.
Vlns. 1
Vlns. 2
Vlas.
Vc.
Vcs.
Cbs.

8

unis

239 8

I 8

Fl. *mp*

Ob. *mp*

Cl. in Bb *mp*

T. Sax.

Bsn.

Hn. in F 1

Hn. in F 2 *mp*

Tpt. in Bb

Tbn. *mf*

B. Tbn. *mp*

Timp.

BD *pp*

SD *p*

Cym. *mf*

Cel.

Pno. *mp*

Hrp. *Red. **

Vlms. 1 *mp*

Vlms. 2 *mp*

Vlas. *mp*

Vc. *mp*

Vcs. *mp*

Cbs. *mp*

248 8

Fl.
Ob.
Cl. in Bb
T. Sax.
Bsn.
Hn. in F 1
Hn. in F 2
Tpt. in Bb
Tbn.
B. Tbn.
Timp.
BD
SD
Cym.
Cel.
Pno.
Hrp.
Vlns. 1
Vlns. 2
Vlas.
Vc.
Ves.
Cbs.

J *a tempo*

rit.

257

8

This block contains the full orchestral score for measures 257 through 266. The score is arranged in a standard system with 14 staves, each with a woodwind or string instrument label on the left. The top section includes Flute, Oboe, Clarinet in Bb, Tenor Saxophone, Bassoon, Horn in F1, Horn in F2, Trumpet in Bb, Trombone, Bass Trombone, and Timpani. The middle section includes Bongos, Snare Drum, Cymbals, and Celesta. The bottom section includes Piano, Harp, Violin 1, Violin 2, Viola, Violoncello, and Double Bass. The score features various musical notations such as beams, slurs, and dynamic markings. A 'rit.' (ritardando) marking is placed above measures 257-261, and an 'a tempo' marking with a box 'J' above it is placed above measure 262. Dynamic markings include mp (mezzo-piano), mf (mezzo-forte), and f (forte). Performance instructions like 'détaché' and 'div' (diviso) are also present. A '8' is written above measure 257, and a '7' is written above measure 265. The key signature is three sharps (F#, C#, G#).

274

- Woodwinds:** Flute (Fl.), Oboe (Ob.), Clarinet in Bb (Cl. in Bb), Tenor Saxophone (T. Sax.), Bassoon (Bsn.), Horn in F 1 (Hn. in F 1), Horn in F 2 (Hn. in F 2), Trumpet in Bb (Tpt. in Bb), Trombone (Tbn.), and Bass Trombone (B. Tbn.).
- Percussion:** Timpani (Timp.), Bass Drum (BD), Snare Drum (SD), and Cymbal (Cym.).
- Keyboard:** Celesta (Cel.).
- Piano:** Piano (Pno.).
- String Ensemble:** Violins 1 (Vlins. 1), Violins 2 (Vlins. 2), Violas (Vlas.), Cellos (Vcs.), and Double Basses (Cbs.).

283

Fl. *f*

Ob. *f*

Cl. in Bb *f*

T. Sax.

Bsn.

Hn. in F 1 *f*

Hn. in F 2 *f*

Tpt. in Bb

Tbn. *f*

B. Tbn. *f* simile

Timp. *f*

BD *mf*

SD *f*

Cym. *p* *f*

Cel.

Pno. *f* Red. * simile Red. *

Hrp.

Vlns. 1 *f div* *f* *détaché*

Vlns. 2 *f*

Vlas. *f* *div*

Vc. *f*

Vcs. *f*

Cbs. *f*

292 8

Fl.

Ob.

Cl. in Bb

T. Sax.

Bsn.

Hn. in F 1

Hn. in F 2

Tpt. in Bb

Tbn.

B. Tbn.

Timp.

BD

SD

Cym.

Cel.

Pno.

Hrp.

Vlns. 1

Vlns. 2

Vlas.

Ve.

Ves.

Cbs.

tutti

mf

*Red. **

unis

L

300 ⁸

The musical score is arranged in systems for various instruments. The woodwinds (Flute, Oboe, Clarinet in Bb, Bassoon) and strings (Violins 1 & 2, Viola, Violoncello, Contrabass) play melodic lines with dynamics such as *f*, *ff*, and *f div*. The brass section (Horn in F1 & F2, Trumpet in Bb, Trombone, Bass Trombone) provides harmonic support. The percussion section includes Timpani, Bass Drum (BD), Snare Drum (SD), Cymbal (Cym.), and Conga (Cel.). The Piano (Pno.) and Harp (Hrp.) parts are marked with *ff* and *Red.* (pedal) markings. The score includes dynamic markings like *f*, *ff*, *f div*, *mp*, *mf*, *div*, *tutti*, and *simile*, along with articulation marks such as accents and slurs. A rehearsal mark 'L' is positioned above the first measure.

309

8

Fl.

Ob.

Cl. in B \flat

T. Sax.

Bsn.

Hn. in F 1

Hn. in F 2

Tpt. in B \flat

Tbn.

B. Tbn.

Timp.

BD

SD

Cym.

Cel.

Pno.

Hrp.

Vlns. 1

Vlns. 2

Vlas.

Vc.

Ves.

Cbs.

div

tutti

Red.

simile

simile

rit.-----a tempo

Measure 317 begins with a first ending bracket. The score features various dynamics including *ff* (fortissimo), *f* (forte), *sf* (sforzando), and *f* (forte). Performance markings include *div* (divisi) for the Trombone, *unis* (unisono) for the Double Bass, and *simile* for the Bass Trombone and Double Bass. The tempo marking at the top indicates a transition from *rit.* (ritardando) to *a tempo*. The key signature is two sharps (F# and C#).

rit.

326 8

Fl.
Ob.
Cl. in Bb
T. Sax.
Bsn.
Hn. in F 1
Hn. in F 2
Tpt. in Bb
Tbn.
B. Tbn.
Timp.
BD
SD
Cym.
Cel.
Pno.
Hrp.
Vlins. 1
Vlins. 2
Vlas.
Ve.
Ves.
Cbs.

rit.

tutti

détaché

gliss.

ped.

334 (rit.)

Fl.

Ob.

Cl. in B \flat

T. Sax.

Bsn.

Hn. in F 1

Hn. in F 2

Tpt. in B \flat

Tbn.

B. Tbn.

Timp.

BD

SD

Cym.

Cel.

Pno.

Hrp.

Vlns. 1

Vlns. 2

Vla.

Vc.

Ves.

Cbs.

Red.

gliss.

Bass Drum

Вальс-концерт "Петергоф"

Ю.Л.Шевченко

A Introduzione (maestoso) *accel.* *rit.*

♩ = 100 *accel.* 6 3 3 *rit.* 3 *rit.* 130

21 *a tempo* **C** **D** **E** *rit.*

♩ = 170 2 32 32 24 17

F *a tempo* **G** *mp*

130 38

178 *rit.* 16 *rit.* 5 *rit.*

H *a tempo* **I** *pp*

208 (rit.) 2 34

253 *rit.* **J** *a tempo* *mp*

265 *p*

277 **K** *mf*

289

301 **L** *mf* *rit.* *a tempo*

313 *f*

325 *rit.*

Bass Trombone Вальс-концерт "Петергоф"

Ю.Л.Шевченко

A Introduzione (maestoso) $\text{♩} = 100$ accel. 6 2 accel. $\text{♩} = 120$

B $\text{♩} = 170$ rit. a tempo 2 32 **C** 32 **D** 24

E 111 17 rit. a tempo 38 **F** $\text{♩} = 170$ **G** 14

183 16 rit. 5 rit. 2 **H** 211 a tempo 30 **I** 16 rit.

262 a tempo 24 **J** **K** 14 **L**

305 rit.

312

320 (rit.) a tempo *sf* *f* simile

2

327

rit.

335

(rit.)

Bassoon

Вальс-концерт "Петергоф"

Ю.Л.Шевченко

A
Introduzione (maestoso)
♩ = 100
accel. - - - -
6 - - - -
f - - - - p - - - - f

B
16 (accel.) - - - -
rit. - - - -
♩ = 130
a tempo
2 31
p mp

C
55

65

79

D 24 **E** 7
87 p

123 rit. - - - -

F ♩ = 170
a tempo 38 **G** 17
130 mp

188

196 *rit.*

204 *(rit.)* *rit.* **H** *a tempo*
p

212

222 **I** *rit.*
18 16

263 **J** *a tempo* **K** **L** *rit.* *a tempo*
24 16 16 *f*

324 *rit.*

335 *(rit.)*

Celesta

Вальс-концерт "Петергоф"

Ю.Л.Шевченко

A

Introduzione (maestoso)
♩ = 100

accel. -----

rit. -----

B

a tempo

20

(rit.)

♩ = 170

C

43

D

68

F

♩ = 170

a tempo

111

rit. -----

G

152

201 rit. 5 rit. 2 **H** a tempo 34 **I** 16 rit.

263 **J** a tempo 24 rit. 16 **K** 16 **L** 16 a tempo rit. f

325 rit. 4

Clarinet in B \flat

Вальс-концерт "Петергоф"

Ю.Л.Шевченко

A
Introduzione (maestoso)
♩ = 100
accel. - 6 - - -
f - - - - - p - - - - - f
accel. - - - - -
♩ = 120

B
♩ = 170
rit. - - - - -
a tempo
2 32 7

C

16 (accel.) - - - - -
♩ = 130
rit. - - - - -
a tempo
p

62 mp

70

78 p

D

86 mp

93 3

103

E

110 mp

118 p

F

♩ = 170

126 *rit.* *a tempo*

p

134

simile

141

147

mp

154

2

163

G

mf

171

178

mp

185

mf *mp* *mf*

192

199

rit.

mp

207 **rit.** ----- **H** **a tempo**
mp

215

222

228

234

243 **I**
mp

251 **rit.** ----- **J** **a tempo**
mf

259

266 *mp*

274 2

283 **K**
f

290

297

304

rit. - - - a tempo

313

322

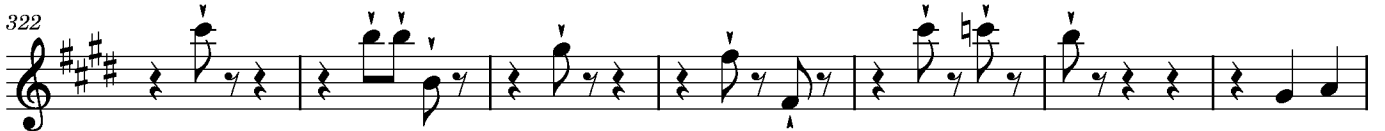

329

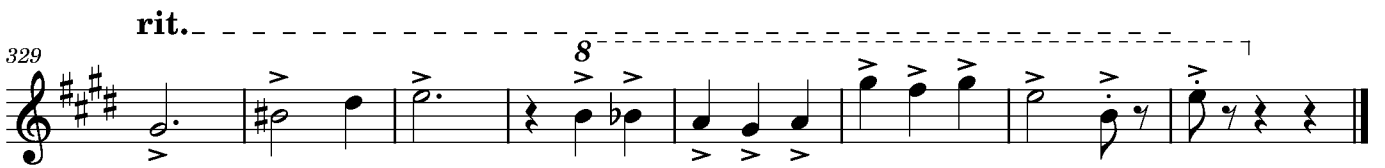

Contrabasses

Вальс-концерт "Петергоф"

Ю.Л.Шевченко

A

Introduzione (maestoso)
♩ = 100

accel. -----

♩ = 120

6 3 f

B

18 rit. ♩ = 130 a tempo ♩ = 170 p mp simile

C

55 mp simile

64 mp

72 simile p

D

81 mp

107

E

mp *simile*

116

p *mp* **F**

124

p **F** ♩ = 170
a tempo

131

140

148

pizz.

mp arco

157

166

G

G *mf*

175

184

mp *mp*

193 *rit.* *V*

202 *(rit.)* *V* *rit.* *a tempo* *p* **H**

212 *V*

221 *mp*

230

239 **I** *mp* *V*

248 *rit.* **J** *a tempo*

257 *mf* *V*

266

275

284 **K** *f*

293

302

rit.

311

(rit.) - - a tempo

320

329

rit. - - - - -

Cymbals

Вальс-концерт "Петергоф"

Ю.Л.Шевченко

A Introduzione (maestoso) *accel.* $\text{♩} = 100$ *rit.* $\text{♩} = 120$ $\text{♩} = 130$

B $\text{♩} = 170$

21 **a tempo** **C** 2 32 12 *mp* 12 *mp*

84 **D** 24 **E** 12 *mp*

F $\text{♩} = 170$

128 *rit.* **a tempo** 12 *mp* 2 *mp* 16 *mp*

166 **G** *mf* 4

181 *rit.* 16 2 *mf* *rit.*

208 (*rit.*) **H** **a tempo** 15 *mp*

233 **I** 6 *mf* 16 *mp* *rit.* **J** **a tempo** *mf*

264 *mp* 3 3

280 **K** *p* *f*

292 **L** *f*

304 2

2

rit. - - - a tempo

317

329

rit.

Flute

Вальс-концерт "Петергоф"

Ю.Л.Шевченко

A
Introduzione (maestoso)
♩ = 100
accel. 6
f p f
8

B
rit. 170
a tempo 2 32 7
p

C

16 8
mp

62
mp

70

78 8
mp

D
86 8
mp

93 3

103

E
110
mp

118 8
mp

F

♩ = 170

rit. **a tempo**
15

126 8⁻ 7 rit. *mp*

148 *mp* 2

156 8

G

164 8 *mf*

172 8

179 8 *mf*

187 8

195 8 *mp* rit.

(rit.) 8 rit. 2

211 **H** a tempo 10 *mf*

227

233

242

250

258

265

273

282

289

297

304

rit. - - - a tempo

313 8

ff

322 8

329 rit.

Grand Piano

Вальс-концерт "Петергоф"

Ю.Л.Шевченко

A

Introduzione (maestoso)

f a piacere

Red.

(accel.)

MD

MS

(Red.)

Red.

♩ = 120

accel.

3

(Red.)

Red.

♩ = 130

rit.

3

(Red.)

Red.

B

a tempo

♩ = 170

21

mp *mp* *simile*

Red. *

27

32

38

mp *simile* 8

44

49

55 **C**

mp *simile*

61

66

mp

72

simile

78

p

84 **D** **E**

mp

24 24

simile

119

p *mp*

F

♩ = 170

125

rit. *a tempo*

maestoso *p melodico*

Red. * *Red.* * *Red.* *

132

mp *simile*

Red. * *Red.* * *Red.* * *Red.* *

138

144

mp scherzando

Red. *

150

155

160

165

170

175

180

mp

187

192

197

rit. -----

(rit.) -----

202

Red. * *Red.* * *Red.* * *Red.* * *Red.* *

207 *rit.* H *a tempo*

p *p*

Ped. * *Ped.* *

213

simile

219

225

mp

231

237

243

I

249

255

J

rit. - - - -

a tempo

261

268

275

281

287 **K**

292

297 **L**

304

311

rit. ----- a tempo

319

ff

simile

Red. * Red. * Red. * Red. * Red. * Red. *

326

rit. -----

Red. * Red. * Red. * Red. * Red. * Red. *

(rit.) -----

333

Red. * Red. * Red. * Red. * Red. *

Нарр

Вальс-концерт "Петергоф"

Ю.Л.Шевченко

A

Introduzione (maestoso)
♩ = 100

accel. -----

rit. -----

B

20 (rit.)_ a tempo

♩ = 170

F

♩ = 170

a tempo

146 19 G 17

19 17 *mp*

186 5 8

5 5 8

F# D# C# F# D# C#

197 rit. 5 rit. 2

rit. 5 rit. 2

5 2

211 H a tempo I rit. J a tempo

16 15 16 24

16 16 24

287 K L rit. a tempo

16 16

16 16

324 rit. 4

4 4

336

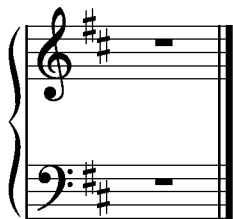

Horn in F 1

Вальс-концерт "Петергоф"

Ю.Л.Шевченко

A

Introduzione (maestoso)
♩ = 100
accel. 6

accel. -----

♩ = 120

B

♩ = 170

16 (accel.) ----- ♩ = 130 rit. ----- a tempo 2

25 simile

31

37 mp simile

43

49

55 **C** mp

61

2

67

mp

73

p

79

85

D **E**

24

mp

114

p

120

F

♩ = 170

rit. - -

a tempo

6

127

mp

p

142

G

20

mf

169

175

181 16 rit. 2

206 (rit.) 2 a tempo 16

229 10

245 16 a tempo 24 K

289

295

301 L

307

313 rit. a tempo

319 rit.

325

(rit.)

331

Вальс-концерт "Петергоф"

Ю.Л.Шевченко

A
Introduzione (maestoso)
♩ = 100
accel. 6

fp ————— p ————— f

B
♩ = 170
rit. ————— a tempo

16 (accel.) ————— 2 32 8

63 p

71 11

87 **D** 24 **E** 11 **F** ♩ = 170

126 rit. ————— a tempo 6 29 mp

168 **G** mf

174 unis

180 16 rit. 2 mf >

204 (rit.) - - - - rit. - - - - **H** a tempo **I** 34
 mf > mp

246 **J** 3 2 4
 rit. - a tempo **K** 24

261 **L**
 f tutti

290 tutti

296

302 **L**
 f div tutti

308 div rit. - - - - a tempo

314 tutti > f

322 div rit. - - - -

328 tutti

335 (rit.) - - - -

Oboe

Вальс-концерт "Петергоф"

Ю.Л.Шевченко

A
Introduzione (maestoso)
♩ = 100
accel. 6
f p f
accel. - - - - -
♩ = 120

B
♩ = 170
rit. - - - - -
a tempo
2 32 8
C

16 (accel.) - - - - -
♩ = 130
p

63 mp

70 8 mp

84 **D** 24 **E** mp

114 mp

122 rit. - - - - -
♩ = 170

130 **F** a tempo
p simile

136

143 8

156 *mf* **3** *mp*

G

166 *mf*

173

180 *mp* *mf*

187 *mp* *mf*

195 *mp* *rit.*

202 *rit.*

H

210 *rit.* **a tempo** *mp*

218

225

231 *p.*

238 I

mp

247

rit. - - - -

254 J

a tempo

262 K

mf

269 L

mp

276 2

f

284

f

291

f

298 L

f

305

rit. - - - -

314 a tempo

ff

323 rit. - - -

330 (rit.) - - -

Snare Drum

Вальс-концерт "Петергоф"

Ю.Л.Шевченко

A

Introduzione (maestoso)

$\text{♩} = 100$

accel. - 6

accel. - - - - -

$\text{♩} = 120$

rit. - - - - -

$\text{♩} = 130$

B

$\text{♩} = 170$

21 a tempo

2

mp

32

42

52

C

mp

62

mp

72

p

82

D

mp

92

99

106

E

mp

116

p

F

♩ = 170

126 rit. - - a tempo
pp

136 p mp

145 p

154

164 **G** mf

174 mp

184 mp

194 rit. - - - - -

204 (rit.) - - - - - rit. - - - - - a tempo
p

214

223 mp

232

241 **I** p

251

261 rit. -- J a tempo

271

278

285 K

295 L

305

315 rit. - - - - a tempo

325 rit. - - - -

335 (rit.) --

Tenor Saxophone Вальс-концерт "Петергоф"

Ю.Л.Шевченко

A Introduzione (maestoso) $\text{♩} = 100$ accel. 6 3 3 accel. $\text{♩} = 120$ 3 rit. $\text{♩} = 130$

B $\text{♩} = 170$ (rit.) a tempo 2 31 **C** mp

20 59

D 16 **E** 24 11

68 122 rit.

$\text{♩} = 170$

F a tempo 38 **G** 17 16 rit. 5 rit. 2

130

H a tempo p simile rit.

211

I 18 16

221 rit. a tempo

J a tempo 24 **K** 16 **L** 16 ff

263

322 rit.

330

(rit.)

Timpani

Вальс-концерт "Петергоф"

Ю.Л.Шевченко

A

Introduzione (maestoso)
♩ = 100
accel. - 6 - - -

accel. - - - - -
♩ = 120

fp p fp

B

♩ = 170

16 (accel.) - - - - - rit. - - - - - a tempo
♩ = 130 2

p fp mp

28

39

C

50

61

72

D

83

94

E

105

F
♩ = 170

127 **rit.** **a tempo**
6

pp *p*

143 **8**

mp

160 **G**

mf

170

181 **16** **rit.**

H *mf*

206 **(rit.)** **rit.** **a tempo**
15

mp *mp*

230

241 **I** **13** **rit.**

I *mp*

263 **J** **a tempo**

mf *mp*

274

285

K

296

L

307

rit. - - - a tempo

318

329

rit. - - -

Trombone

Вальс-концерт "Петергоф"

Ю.Л.Шевченко

A

Introduzione (maestoso)
♩ = 100

accel. - - - - 6 - - - -

accel. - - - -

♩ = 120

fp > p fp

B

♩ = 170

rit. - - - -

a tempo

16

(accel.) - -

♩ = 130

2

32

C

32

p fp > p

F

♩ = 170

87

D

24

E

17

rit. - -

a tempo

38

G

mp

169

simile

176

184

mf > mf >

H

210

(rit.)

a tempo

16

mf

232

I

239

mp

3

rit._

249

263 **J** a tempo **K**

24

293

301 **L**

309

rit._ - - - - a tempo

317

325

rit._ - - - - -

332 (rit.) - - - - -

Trumpet in B \flat Вальс-концерт "Петергоф"

Ю.Л.Шевченко

A Introduzione (maestoso) $\text{♩} = 100$ accel. - 6 - - - - - accel. $\text{♩} = 120$

B fp p $\text{♩} = 170$

16 (accel.) - - $\text{♩} = 130$ rit. - - - - - a tempo 2 32 **C** 32

D 24 **E** 17 rit. - - - - - a tempo 26 **F** p $\text{♩} = 170$ mf

87 mp 4

157

G 12 mf 16

168

H rit. - - - - - 5 rit. - - - - - 2 a tempo 34 **I** 16 rit. - - - - -

201

J a tempo 24 **K** 12 **L** mf f

263

304 rit. - - - - - a tempo

314 ff

2

323

rit.

331

(rit.)

Violas

Вальс-концерт "Петергоф"

Ю.Л.Шевченко

A
Introduzione (maestoso)
♩ = 100
accel. 6

accel. ———
♩ = 120

B
rit. ———
♩ = 130
a tempo
♩ = 170

C

f *p* *f*

16 *(accel.)* *p* *mp div*

25 *simile*

31

37 *mp*

43

49 *mp div*

56 *simile*

62

68 *mp div* *simile*

143

mp
div

150

156

162

G
mf *div*

169

175

unis

181

mp *div*

187

193

rit.

199

206

(rit.) *rit.* **H** *a tempo*
p *div*

213

219

225

231

237

I

243

249

255

rit. - - - -

J

261

a tempo

267

273

279

285

K

f div

291

297

unis ————— *f div*

303

L

f

309

rit. - - - - *a tempo*

315

f

322

328

rit. - - - - -

334

(rit.) - - - - -

Violins 1

Вальс-концерт "Петергоф"

Ю.Л.Шевченко

A
Introduzione (maestoso)
♩ = 100
accel. 5 détaché

B
13
♩ = 120
détaché
f
f
rit. 130
a tempo
p

22
♩ = 170
14
mp

45

C
55
7
mp

70
mp
p

D
80
détaché
mp

88

95
3

E
105
mp

112

p

122

mp
♩ = 170
rit. - -

130

F a tempo
12

p *mp* pizz.

151

mp arco

160

168

G

mf

174

mp rit. - -

182

16

mp **H**

204

(rit.)

a tempo
16

mp **H** a tempo 16

227

8

mp 8

237

I

mp **I**

247

255

263 **J** a tempo
détaché

f

270

mf

278

f div *f*

K détaché

288

unis

L

298

ff

306

rit. *a tempo*

315

ff

rit.

324

détaché

(rit.)

333

Вальс-концерт "Петергоф"

Ю.Л.Шевченко

A

Introduzione (maestoso)
♩ = 100

accel. 5 détaché 3 V V

accel.

♩ = 120

détaché

rit.

a tempo

13 f f p

B

22 ♩ = 170 14 mp

45

C

55 7 mp

70 mp p

D

80 mp mp

89

97

E

106 mp

115

p **F** *mp*

♩ = 170

a tempo

124

p rit. - -

12

143

mp pizz.

154

mp arco

163

G *mf*

170

177

185

mp rit. 16

207

p rit. 8

H

a tempo

222

mp

233

I

244

252

J

rit. ----- a tempo

261

269

277

K

287

293

L

301

309

rit. ----- a tempo

319

rit. -----

329

Violoncello

Вальс-концерт "Петергоф"

Ю.Л.Шевченко

A
Introduzione (maestoso)
♩ = 100
accel. 6 3 3
♩ = 120 3
rit. 3
♩ = 130

20 (rit.) a tempo ♩ = 170
p mp
V gliss.

43

C 31 mp

91

99

F ♩ = 170
a tempo 30 mp

108 **E** 17 rit. 30 mp

161 **G** 17

185 16 rit. 5 2 a tempo 34 **I** 16 rit.

J

a tempo

262

mf

270

278

K

L

287

16

f

310

rit.---

a tempo

321

ff

détaché

rit.---

(rit.)---

331

Violoncellos

Вальс-концерт "Петергоф"

Ю.Л.Шевченко

A

Introduzione (maestoso)
♩ = 100

accl. - - - - 6 - - - -

f *p* *f*

accl. - - - -

♩ = 120

B

♩ = 170

16 (accl.) - - - -

mp *simile*

rit. - - - -

a tempo

26

35

simile

44

53

C

mp *simile*

62

70

mp *simile*

79

mp *mp*

D

87

95

103

112

simile

121

F *mp*

♩ = 170

128

rit. - - **a tempo**

p

138

146

pizz.

mp

154

arco

162

G *mf*

170

179

mp *mp*

187

195

203

211 **H** a tempo

218

226

233

241

248

255

262

270

278

288

297

305

312

rit. ----- a tempo

319

326

333 (rit.)